VISIT…

LANZAROTE Caliente.COM

JUDAS

Musica e testo di
MARTIN GORE

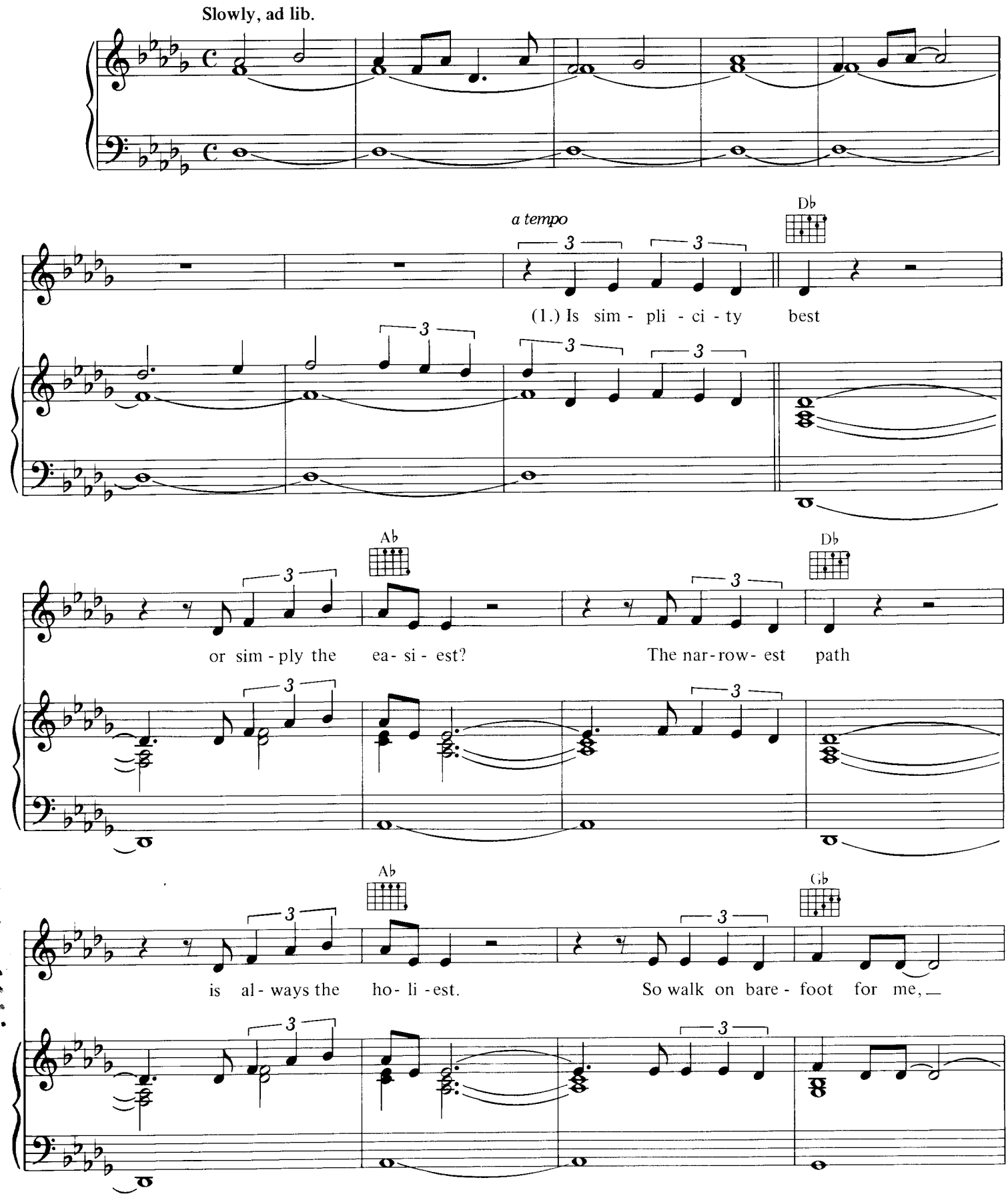

© 1993 EMI MUSIC PUBLISHING LTD
Editore per l'Italia: EMI MUSIC PUBLISHING ITALIA SRL

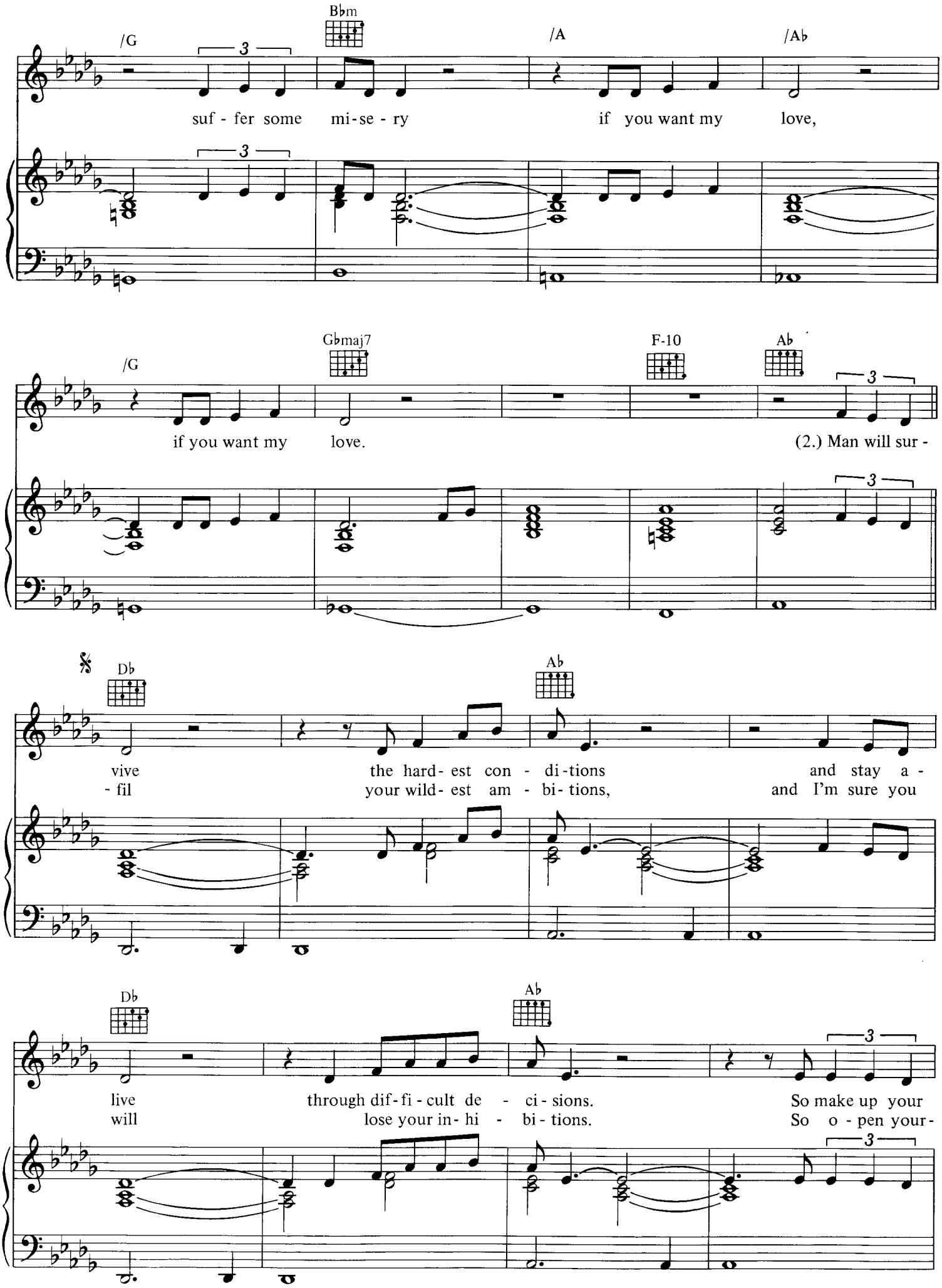
/G
Bbm
/A
/Ab
suf - fer some mi-se - ry if you want my love,
/G
Gbmaj7
F-10
Ab
if you want my love.
(2.) Man will sur -
Db
Ab
vive the hard- est con - di-tions and stay a -
- fil your wild- est am - bi- tions, and I'm sure you
Db
Ab
live through dif-fi - cult de - ci - sions. So make up your
will lose your in- hi - bi - tions. So o - pen your-

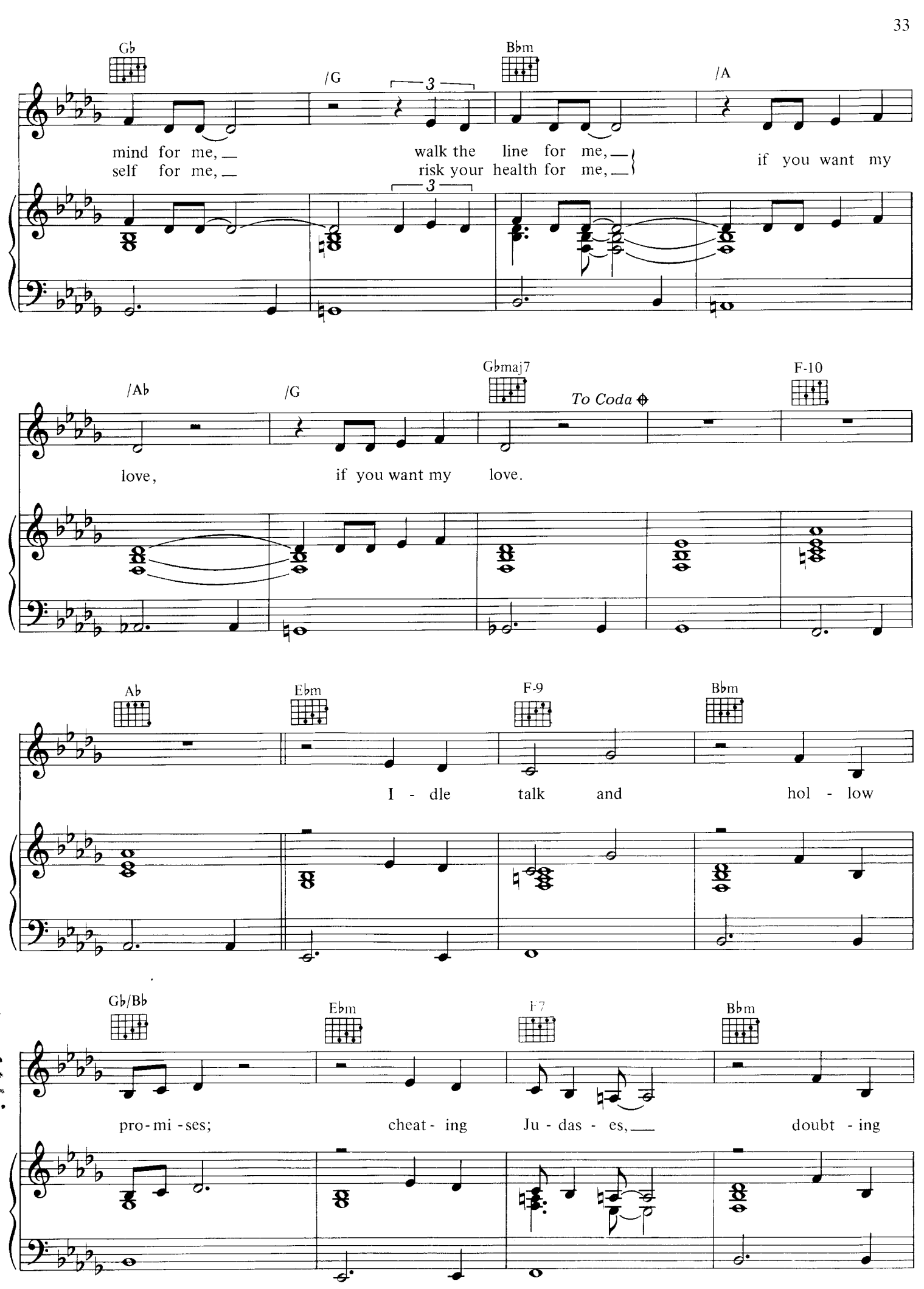
Gb
/G
Bbm
/A
mind for me,
self for me,
walk the line for me,
risk your health for me,
if you want my
/Ab
/G
Gbmaj7
To Coda
F-10
love,
if you want my love.
Ab
Ebm
F-9
Bbm
I - dle talk and hol - low
Gb/Bb
Ebm
F7
Bbm
pro-mi-ses;
cheat - ing Ju - das - es,
doubt - ing

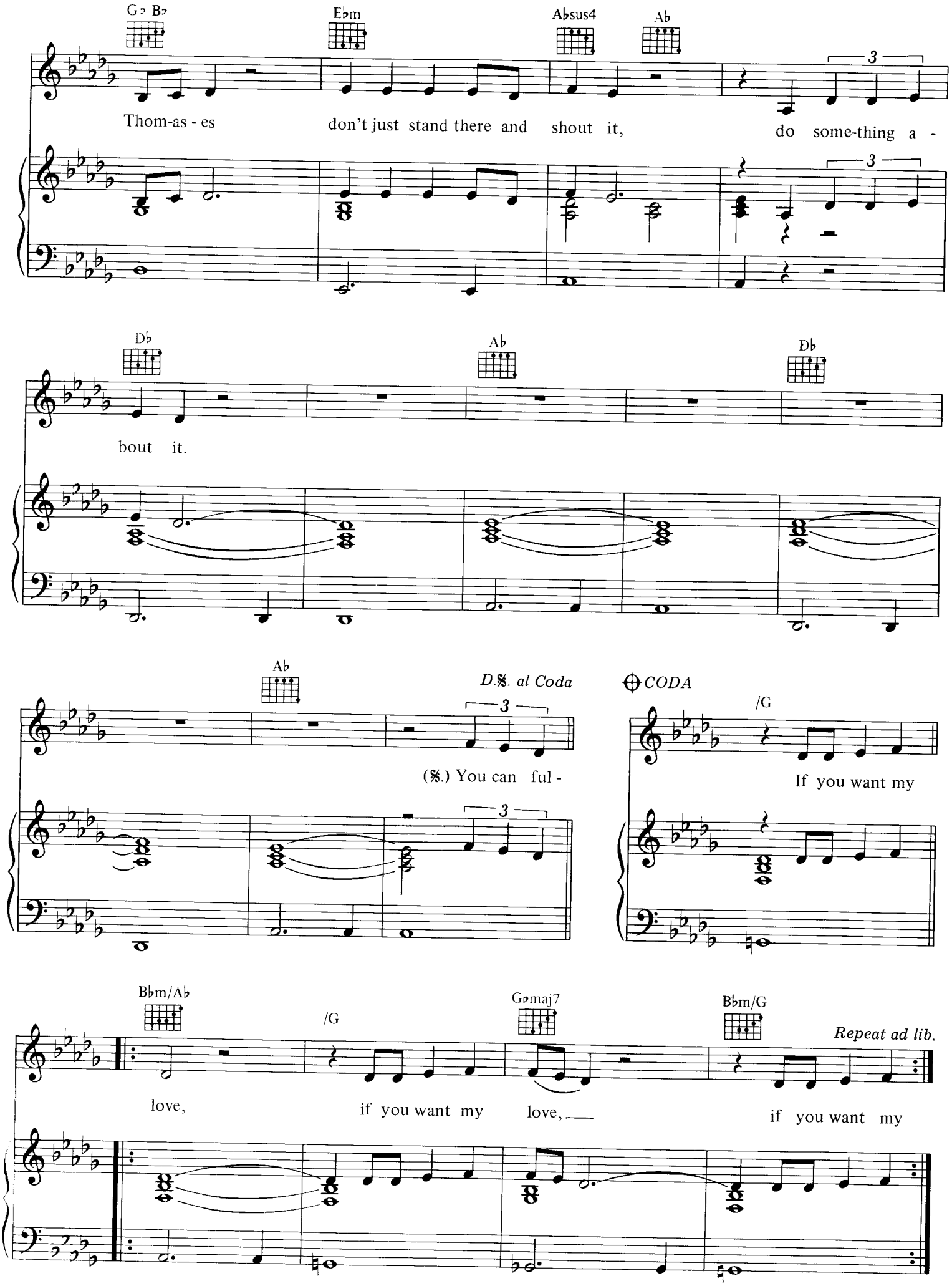
G♭ B♭
E♭m
A♭sus4
A♭
Thom-as - es don't just stand there and shout it, do some-thing a -
D♭
A♭
D♭
bout it.
A♭
D.𝄋. al Coda
(𝄋.) You can ful -
⊕ CODA
/G
If you want my
B♭m/A♭
/G
G♭maj7
B♭m/G
Repeat ad lib.
love, if you want my love, if you want my